

VICINITY MAP-NTS

APPROVALS

KITTITAS COUNTY PUBLIC WORKS

EXAMINED AND APPROVED THIS ____ DAY OF _____ A.D., 20____

KITTITAS COUNTY ENGINEER

COUNTY PLANNING DIRECTOR

I HEREBY CERTIFY THAT THE "H&C TRUST" SHORT PLAT HAS BEEN EXAMINED BY ME AND FIND THAT IT CONFORMS TO THE COMPREHENSIVE PLAN OF THE KITTITAS COUNTY PLANNING COMMISSION.

DATED THIS ____ DAY OF _____ A.D., 20____

KITTITAS COUNTY PLANNING DIRECTOR

KITTITAS COUNTY HEALTH DEPARTMENT

PRELIMINARY INSPECTION INDICATED SOIL CONDITIONS MAY ALLOW USE OF SEPTIC TANKS AS A TEMPORARY MEANS OF SEWAGE DISPOSAL FOR SOME, BUT NOT NECESSARILY ALL BUILDING SITES WITHIN THIS SHORT PLAT. PROSPECTIVE PURCHASERS OF LOTS ARE URGED TO MAKE INQUIRIES AT THE COUNTY HEALTH DEPARTMENT ABOUT ISSUANCE OF SEPTIC TANK PERMITS FOR LOTS.

DATED THIS ____ DAY OF _____ A.D., 20____

KITTITAS COUNTY HEALTH OFFICER

CERTIFICATE OF COUNTY TREASURER

I HEREBY CERTIFY THAT THE TAXES AND ASSESSMENTS ARE PAID FOR THE PRECEDING YEARS AND FOR THIS YEAR IN WHICH THE PLAT IS NOW TO BE FILED.

DATED THIS ____ DAY OF _____ A.D., 20____

KITTITAS COUNTY TREASURER

ORIGINAL TAX LOT NUMBERS: 18-20-33000-0001 (235134) & 18-20-33000-0018 (957383)

H&C TRUST SHORT PLAT A PORTION OF THE NORTHEAST 1/4 OF SECTION 33, TOWNSHIP 18 NORTH, RANGE 20 EAST, W.M., KITTITAS COUNTY, WASHINGTON

SP-11-XXXXX

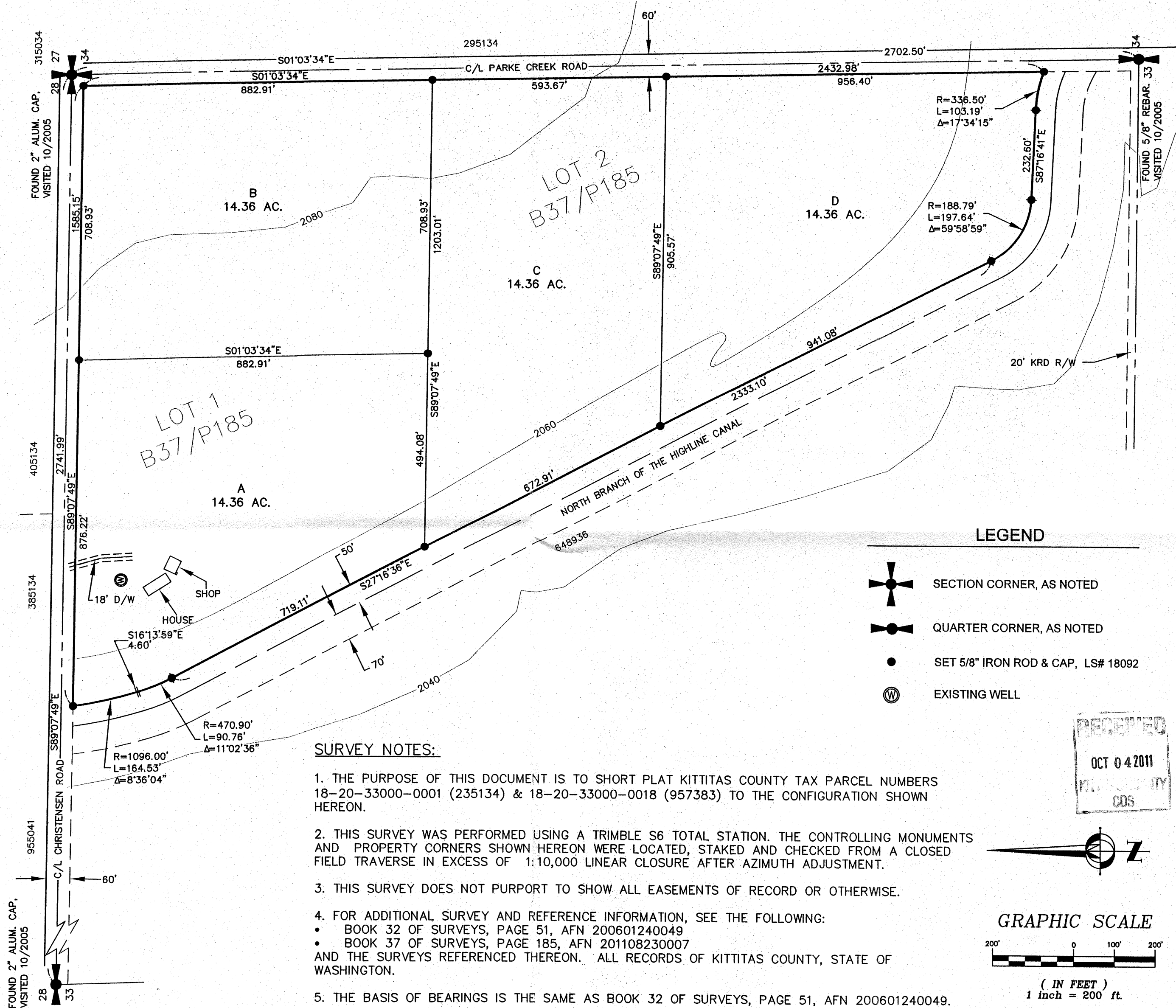

SURVEY NOTES:

1. THE PURPOSE OF THIS DOCUMENT IS TO SHORT PLAT KITTITAS COUNTY TAX PARCEL NUMBERS 18-20-33000-0001 (235134) & 18-20-33000-0018 (957383) TO THE CONFIGURATION SHOWN HEREON.
2. THIS SURVEY WAS PERFORMED USING A TRIMBLE S6 TOTAL STATION. THE CONTROLLING MONUMENTS AND PROPERTY CORNERS SHOWN HEREON WERE LOCATED, STAKED AND CHECKED FROM A CLOSED FIELD TRAVERSE IN EXCESS OF 1:10,000 LINEAR CLOSURE AFTER AZIMUTH ADJUSTMENT.
3. THIS SURVEY DOES NOT PURPORT TO SHOW ALL EASEMENTS OF RECORD OR OTHERWISE.
4. FOR ADDITIONAL SURVEY AND REFERENCE INFORMATION, SEE THE FOLLOWING:
 - BOOK 32 OF SURVEYS, PAGE 51, AFN 200601240049
 - BOOK 37 OF SURVEYS, PAGE 185, AFN 201108230007
 AND THE SURVEYS REFERENCED THEREON. ALL RECORDS OF KITTITAS COUNTY, STATE OF WASHINGTON.
5. THE BASIS OF BEARINGS IS THE SAME AS BOOK 32 OF SURVEYS, PAGE 51, AFN 200601240049.

LEGEND

- SECTION CORNER, AS NOTED
- QUARTER CORNER, AS NOTED
- SET 5/8" IRON ROD & CAP, LS# 18092
- EXISTING WELL

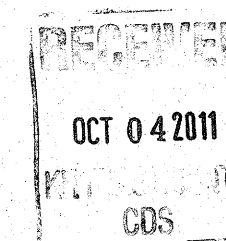
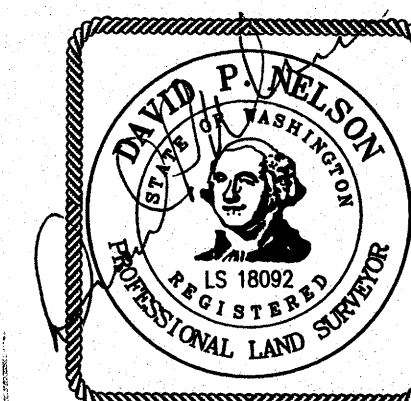

GRAPHIC SCALE

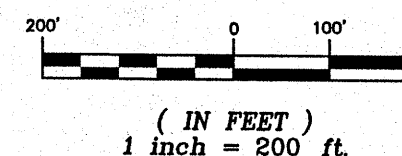

INDEX LOCATION:
SEC. 33 T. 18N R. 20E W.M.

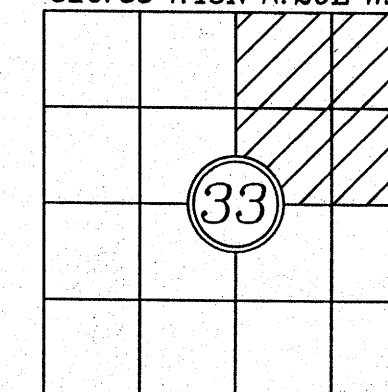

RECORDER'S CERTIFICATE _____

FILED FOR RECORD THIS ____ DAY OF ____ 20__ AT ____ M.
IN BOOK ____ OF ____ AT PAGE ____ AT THE REQUEST OF

DAVID P. NELSON
SURVEYOR'S NAME

JERALD V. PETTIT
County Auditor

Deputy County Auditor

SURVEYOR'S CERTIFICATE

THIS MAP CORRECTLY REPRESENTS A SURVEY MADE BY ME OR UNDER MY DIRECTION IN CONFORMANCE WITH THE REQUIREMENTS OF THE SURVEY

RECORDING ACT AT THE REQUEST OF H&C TRUST

IN OCT. 2011

DAVID P. NELSON
DATE

CERTIFICATE NO. 18092

Encompass

ENGINEERING & SURVEYING

Western Washington Division
165 NE Juniper Street, Suite 201 • Issaquah, WA 98027 • Phone: (425) 392-0250 • Fax: (425) 391-3055
Eastern Washington Division
108 East 2nd Street • Cle Elum, WA 98922 • Phone: (509) 674-7433 • Fax: (509) 674-7419

SHORT PLAT

PREPARED FOR
H&C TRUST
A PORTION OF THE NORTHEAST 1/4, SECTION 33,
TOWNSHIP 18 NORTH, RANGE 20 EAST, W.M.

| | | |
|-----------------|---------|------------|
| KITTITAS COUNTY | DATE | WASHINGTON |
| DWN BY | 10/2011 | JOB NO. |
| G. WEISER | | 11047 |
| CHKD BY | SCALE | SHEET |
| D. NELSON | 1"=200' | 1 OF 2 |

H&C TRUST SHORT PLAT
A PORTION OF THE NORTHEAST 1/4 OF SECTION 33,
TOWNSHIP 18 NORTH, RANGE 20 EAST, W.M.,
KITTITAS COUNTY, WASHINGTON

SP-11-XXXX

OWNER:
 HENRY C. HEEREN
 COLLEEN H. HEEREN
 1290 CHRISTENSEN ROAD
 ELLENSBURG WA 98926

PARCEL NO.: 235134 & 957383
 MAP NO.: 18-20-33000-0001 & 18-20-33000-0018
 AREA: 57.44 TOTAL
 LOTS: 4
 WATER SOURCE: INDIVIDUAL WELLS
 SEWER SOURCE: INDIVIDUAL SEPTIC/DRAINFIELD
 ZONE: AGRICULTURE 20 (AG-20)

EXISTING LEGAL DESCRIPTION:

PARCELS 1 AND 2 OF THAT CERTAIN SURVEY AS RECORDED AUGUST 23, 2011, IN BOOK 37 OF SURVEYS, PAGE 185, UNDER AUDITOR'S FILE NUMBER 201108230007, RECORDS OF KITTITAS COUNTY, WASHINGTON; BEING A PORTION OF THE NORTHEAST QUARTER OF SECTION 33, TOWNSHIP 18 NORTH, RANGE 20 EAST, W.M., IN THE COUNTY OF KITTITAS, STATE OF WASHINGTON.

- KRD NOTES:**
1. ACCORDING TO KITTITAS RECLAMATION DISTRICT (KRD) RECORDS, LOT A HAS 11.00 IRRIGABLE ACRES, LOT B HAS 14.00 IRRIGABLE ACRES AND LOT C & LOT D HAVE NO IRRIGABLE ACRES. KRD WATER MAY ONLY BE APPLIED TO IRRIGABLE ACRES.
 2. FULL PAYMENT OF ANNUAL KRD ASSESSMENT IS REQUIRED REGARDLESS OF THE USE OR NON-USE OF WATER BY THE OWNER.
 3. THE LANDOWNERS MUST PROVIDE FOR THE APPOINTMENT OF ONE WATER MASTER FOR EACH TURNOUT, WHO SHALL BE RESPONSIBLE FOR ORDERING WATER FOR THE ENTIRE PROPERTY. THE WATER MASTER WILL BE RESPONSIBLE FOR KEEPING WATER USE RECORDS FOR EACH LOT. KRD WILL ONLY BE RESPONSIBLE FOR KEEPING RECORDS ON THE TOTAL WATER ORDERED AT THE KRD TURNOUT.
 4. KRD OPERATIONS AND MAINTENANCE ROADS ARE FOR DISTRICT USE ONLY. RESIDENTIAL AND RECREATIONAL USE IS PROHIBITED.
 5. KRD IS ONLY RESPONSIBLE FOR DELIVERY OF WATER TO THE HIGHEST FEASIBLE POINT IN EACH 160 ACRE UNIT OR DESIGNATED TURNOUT. THE KRD IS NOT RESPONSIBLE FOR WATER DELIVERY LOSS (SEEPAGE, EVAPORATION, ETC.) BELOW THE DESIGNATED TURNOUT.

ADJACENT PROPERTY OWNERS:

405134
 JAMES W WICHTERMAN ETUX
 PO BOX 1714
 ELLENSBURG WA 98926

648936
 RON S AXTMAN ETUX
 1100 CHRISTENSEN ROAD
 ELLENSBURG WA 98926

295134
 315034
 HOWARD F CLERF TRUSTEE
 PO BOX 689
 KITTITAS WA 98934

385134
 HOWARD F CLERF
 PO BOX 689
 KITTITAS WA 98934

955041
 59TH AVENUE & LOWER BUCKEYE LLC
 4820 N GREENTREE DR W
 LITCHFIELD PARK AZ 85340

- NOTES:**
1. A PUBLIC UTILITY EASEMENT 10 FEET IN WIDTH IS RESERVED ALONG ALL LOT LINES. THE 10 FOOT EASEMENT SHALL ABUT THE EXTERIOR PLAT BOUNDARY AND SHALL BE DIVIDED 5 FEET ON EACH SIDE OF INTERIOR LOT LINES. SAID EASEMENT SHALL ALSO BE USED FOR IRRIGATION.
 2. PER RCW 17.10.140 LANDOWNERS ARE RESPONSIBLE FOR CONTROLLING AND PREVENTING THE SPREAD OF NOXIOUS WEEDS. ACCORDINGLY, THE KITTITAS COUNTY NOXIOUS WEED BOARD RECOMMENDS IMMEDIATE RESEEDING OF AREAS DISTURBED BY DEVELOPMENT TO PRECLUDE THE PROLIFERATION OF NOXIOUS WEEDS.
 3. ANY FURTHER SUBDIVISION OR LOTS TO BE SERVED BY PROPOSED ACCESS MAY RESULT IN FURTHER ACCESS REQUIREMENTS. SEE KITTITAS COUNTY ROAD STANDARDS.
 4. AN APPROVED ACCESS PERMIT WILL BE REQUIRED FROM THE DEPARTMENT OF PUBLIC WORKS PRIOR TO CREATING ANY NEW DRIVEWAY ACCESS OR PERFORMING WORK WITHIN THE COUNTY ROAD RIGHT-OF-WAY.
 5. THE MAINTENANCE OF THE ACCESS IS THE RESPONSIBILITY OF THE PROPERTY OWNERS WHO BENEFIT FROM ITS USE.
 6. METERING WILL BE REQUIRED ON ALL NEW RESIDENTIAL WELL CONNECTIONS AND METERING RESULTS SHALL BE RECORDED IN A MANNER CONSISTENT WITH KITTITAS COUNTY AND WASHINGTON STATE DEPARTMENT OF ECOLOGY REQUIREMENTS.
 7. ENTIRE PRIVATE ROAD SHALL ACHIEVE 95% COMPACTION AND SHALL BE INSPECTED AND CERTIFIED BY A LICENSED ENGINEER IN THE STATE OF WASHINGTON SPECIFYING THAT THE ROAD MEETS CURRENT KITTITAS COUNTY ROAD STANDARDS, 9/6/05 EDITION, PRIOR TO THE ISSUANCE OF A BUILDING PERMIT FOR THIS SHORT PLAT.
 8. KITTITAS COUNTY WILL NOT ACCEPT PRIVATE ROADS FOR MAINTENANCE AS PUBLIC STREETS OR ROADS UNTIL SUCH STREETS OR ROADS ARE BROUGHT INTO CONFORMANCE WITH CURRENT COUNTY ROAD STANDARDS. THIS REQUIREMENT WILL INCLUDE THE HARD SURFACE PAVING OF ANY STREET OR ROAD SURFACED ORIGINALLY WITH GRAVEL.
 9. THE APPROVAL OF THIS DIVISION OF LAND INCLUDES NO GUARANTEE THAT THERE IS A LEGAL RIGHT TO WITHDRAW GROUNDWATER WITHIN THE LAND DIVISION. THE APPROVAL OF THIS DIVISION OF LAND PROVIDES NO GUARANTEE THAT USE OF WATER UNDER THE GROUNDWATER EXEMPTION (RCW 90.44.050) FOR THIS PLAT OR ANY PORTION THEREOF WILL NOT BE SUBJECT TO CURTAILMENT BY THE DEPARTMENT OF ECOLOGY OR A COURT OF LAW.

NOTE:
 THE EXISTING UTILITIES AS SHOWN ARE ONLY APPROXIMATE AND ARE BASED ON THE BEST AVAILABLE INFORMATION. IT SHALL BE THE CONTRACTOR'S RESPONSIBILITY TO VERIFY THE SIZE, TYPE, LOCATION, AND DEPTH OF ALL EXISTING UTILITIES PRIOR TO STARTING CONSTRUCTION, AND INFORM THE DESIGN ENGINEER OF ANY DISCREPANCIES.

Call Before You Dig
1-800-424-5555

DEDICATION

KNOW ALL MEN BY THESE PRESENTS THAT, HENRY C. HEEREN & COLLEEN H. HEEREN, HUSBAND AND WIFE, AS THEIR SEPARATE ESTATE, OWNERS IN FEE SIMPLE OF THE HEREIN DESCRIBED REAL PROPERTY, DO HEREBY DECLARE, SUBDIVIDE AND PLAT AS HEREIN DESCRIBED.

IN WITNESS WHEREOF, WE HAVE SET OUR HANDS THIS ____ DAY OF _____, A.D., 20__

 HENRY C. HEEREN COLLEEN H. HEEREN

ACKNOWLEDGEMENT

STATE OF _____)
 COUNTY OF _____) s.s.

ON THIS DAY PERSONALLY APPEARED BEFORE ME _____

TO ME KNOWN TO BE THE INDIVIDUALS DESCRIBED IN AND WHO EXECUTED THE WITHIN AND FOREGOING INSTRUMENT, AND ACKNOWLEDGED THAT _____ SIGNED THE SAME AS _____ FREE AND VOLUNTARY ACT AND DEED, FOR THE USES AND PURPOSES THEREIN MENTIONED.

GIVEN UNDER MY HAND AND OFFICIAL SEAL THIS _____ DAY OF _____, 20__

 NOTARY PUBLIC IN AND FOR THE STATE OF _____
 _____ RESIDING AT _____
 MY APPOINTMENT EXPIRES _____

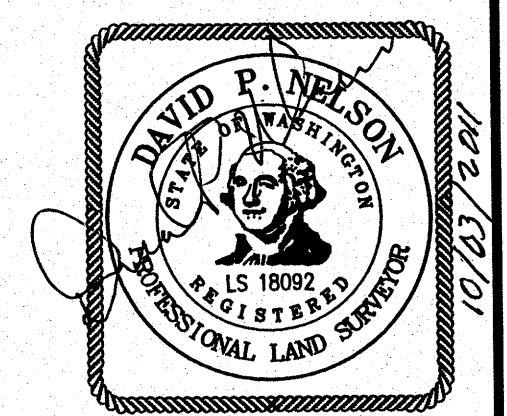

11/23/2011

RECORDER'S CERTIFICATE _____
 FILED FOR RECORD THIS ____ DAY OF ____ 20__ AT ____ M.
 IN BOOK ____ OF ____ AT PAGE ____ AT THE REQUEST OF

 DAVID P. NELSON
 SURVEYOR'S NAME

 JERALD V. PETTIT
 County Auditor Deputy County Auditor

SURVEYOR'S CERTIFICATE

THIS MAP CORRECTLY REPRESENTS A SURVEY MADE BY ME OR UNDER MY DIRECTION IN CONFORMANCE WITH THE REQUIREMENTS OF THE SURVEY

RECORDING ACT AT THE REQUEST OF H&C TRUST
 IN OCT. 2011

DAVID P. NELSON 10/03/2011
 DATE
 CERTIFICATE NO. 18092

Encompass
 ENGINEERING & SURVEYING

Western Washington Division
 165 NE Juniper Street, Suite 201 • Issaquah, WA 98027 • Phone: (425) 392-0250 • Fax: (425) 391-3055

Eastern Washington Division
 108 East 2nd Street • Cle Elum, WA 98922 • Phone: (509) 674-7433 • Fax: (509) 674-7419

| | | |
|--|------------|---------|
| SHORT PLAT PREPARED FOR H&C TRUST A PORTION OF THE NORTHEAST 1/4, SECTION 33, TOWNSHIP 18 NORTH, RANGE 20 EAST, W.M. | | |
| KITTITAS COUNTY | WASHINGTON | |
| DWN BY | DATE | JOB NO. |
| G. WEISER | 10/2011 | 11047 |
| CHKD BY | SCALE | SHEET |
| D. NELSON | N/A | 2 OF 2 |